7 鷹丘

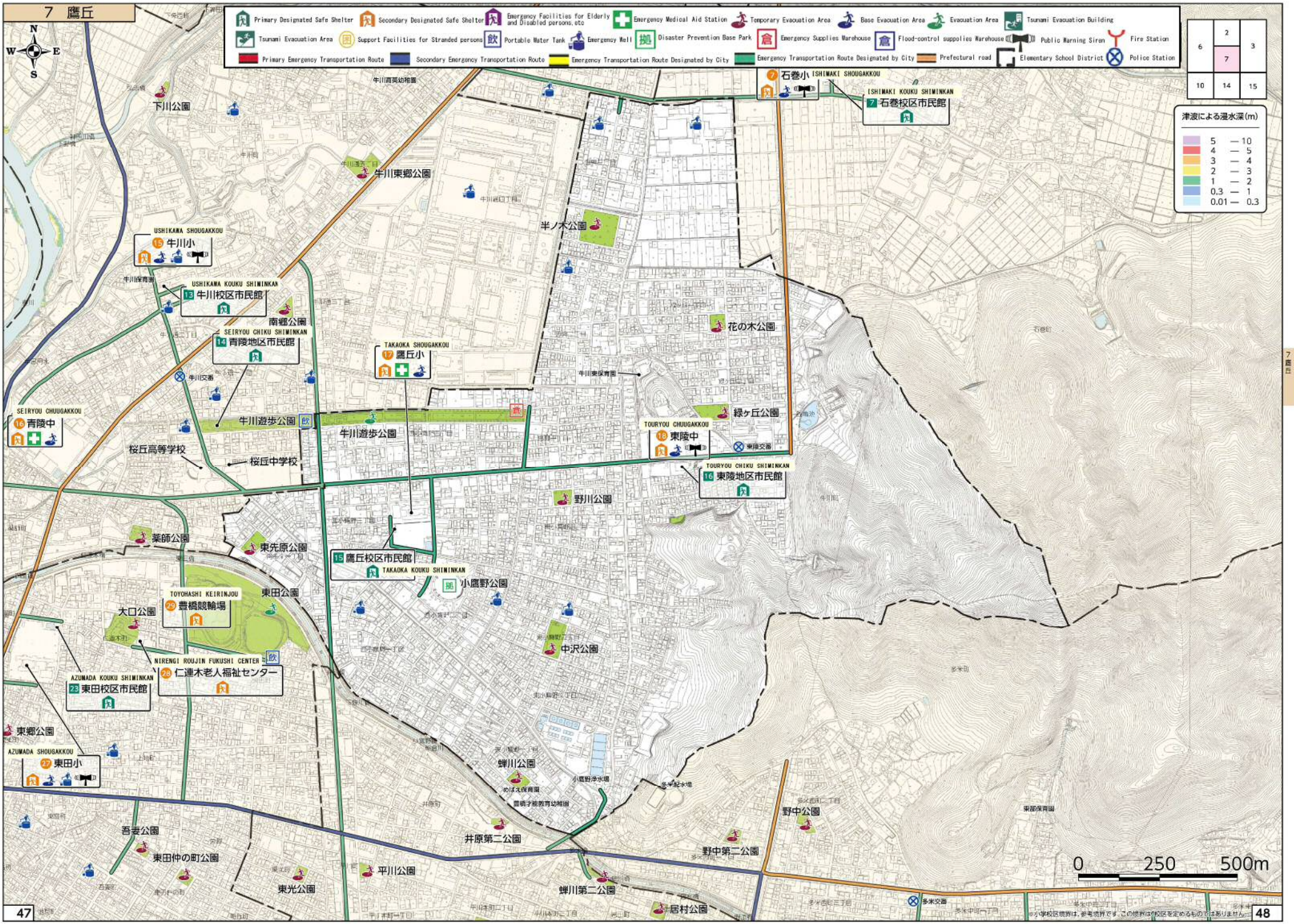

6	2	3
	7	
10	14	15